



Name: \_\_\_\_\_

## Career Skills Area: Workplace Effectiveness

### Assignment Name: Glogster/Career Development Graphic

Throughout the course, you have been responsible for gathering information to enhance your workplace skills. From communication to ethics, leadership to professionalism, you should be more knowledgeable now than you were at the beginning of the year regarding your future as well as skills you need to be successful in both your college and career plans. Share your knowledge in a creative way by glogging it! Create an account at [glogster.com](http://glogster.com) and create a visual display of your "learning." You can add video and audio files as well as links to enhance your Glog.

Share the finished Glog with Mr. Haskin by following the instructions on the website for sharing the Glog via email which is found under the send to friends link on the Glogster page.

[www.glogster.com](http://www.glogster.com)

Glogster is really only limited by your creativity. So be sure to express your own style with your work.

As part of differentiation, if you would like to use Adobe Fireworks/Photoshop instead, that is acceptable as well.



## Pediatric Hematology/Oncology

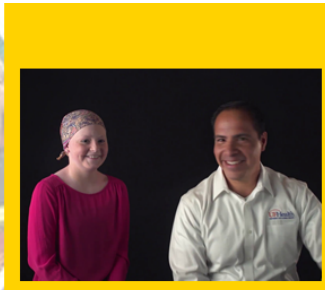

Degree Level	Associate's or bachelor's degree
Degree Field	Nursing
Experience	1-3 years' nursing experience; some jobs require pediatric, oncology or medical-surgical nursing experience
Licensure and Certification	All states require licensure for registered nurses; some employers prefer voluntary Certified Pediatric Hematology/Oncology Nurse (CPHON) certification
Key Skills	Awareness and understanding of other's reactions, emotional stability, active listening skills, communication skills, judgment and decision-making ability, familiarity with Microsoft Office, database and medical software
Mean Salary (2015)*	\$68,910 (for registered nurses)

Sources: \*U.S. Bureau of Labor Statistics, O\*Net OnLine, CareerBuilder.com and Monster.com job postings (September 2012)

### Basic description

The pediatric oncology nurse—a highly specialized and sensitive role—delivers care to those pediatric patients who are receiving cancer treatment. Specific responsibilities include preparing patients for chemotherapy, administering palliative treatment, and collaborating with other members of the health care team.

### Educational requirements

Registered nurse license and Basic Life Support certification are required; Pediatric Advanced Life Support certification is required for most positions; certification is offered by the Oncology Nursing Certification Corporation.

### Core competencies/skills needed

Knowledge of pediatric oncology  
 Knowledge of safe handling of chemotherapeutic drugs  
 Excellent communication, interpersonal, and assessment skills  
 Flexibility and sensitivity of the unique needs of the pediatric oncology patients



**Loxley Slocumb**

**110/100**

**Feedback:** Loxley, you are receiving a 110 because your work far exceeds the work of your classmates and is top notch! I am so glad that you are competing this year. Your hard work has already paid off with a 1<sup>st</sup> place award at region! You are doing amazing!